PHOTOGRAPHIC REGISTER
SUPPLEMENT

★ ★ *The* AMERICAN FOREIGN SERVICE ★ ★

Supplement to

The Photographic Register of November, 1936

The AMERICAN FOREIGN SERVICE JOURNAL—April, 1941, Vol. 18, No. 4

PHOTOGRAPHIC SUPPLEMENT

THE AMERICAN FOREIGN SERVICE

★

SUPPLEMENT TO

THE PHOTOGRAPHIC REGISTER OF NOVEMBER, 1936

THE AMERICAN FOREIGN SERVICE JOURNAL

★

APRIL, 1941 VOLUME 18, NUMBER 4

TABLE OF CONTENTS

TO THE

SUPPLEMENT TO

THE PHOTOGRAPHIC REGISTER

OF THE

AMERICAN

FOREIGN SERVICE

FOREWORD 9

ASSISTANT SECRETARIES AND AMBASSADORS 11

MINISTERS 12

PRINCIPAL OFFICERS OF THE DEPARTMENT OF STATE 13

FOREIGN SERVICE OFFICERS 14

VICE CONSULS NOT FOREIGN SERVICE OFFICERS 26

INDEX OF PERSONS 31

Page 10: Photograph of the Department of State by Miss Peggy Lane

Issued monthly by the American Foreign Service Association, Department of State, Washington, D. C. Entered as second-class matter at the Post Office in Washington, D. C., under the act of March 3, 1879.

Washington's Finest Hotel

■ Favorite meeting place of Foreign Service men in the Nation's Capital. Four blocks from the Department of State. Convenient to all points of interest in Washington. Exclusive Men's Bar. Famous food. Coffee Shop. Gay Cocktail Lounge. Air Conditioned in the summer.

Single Rooms from $4
Double Rooms from $6
Suites from $15

The MAYFLOWER
WASHINGTON, D. C.

C. J. MACK, General Manager

Diplomatic Immunity?

Whether in a JAM in JAMAICA or in an accident in any foreign land, comprehensive automobile insurance is essential for security and peace of mind. An AIU policy is complete, simple, practical — a contract in English with American companies — assuring greatest satisfaction.

For more than twenty years our organization has specialized in meeting the insurance requirements of U. S. Government personnel. We write practically every form of personal effects insurance, and other usual and unusual coverages for almost every known risk. Special policies written to suit exceptional conditions.

Check over your insurance needs and communicate with us. AIU policies offer US$ protection, worldwide, in familiar American companies.

Check These Insurance Coverages

- ☐ Comprehensive Automobile
- ☐ Fire — Residence & Personal Property
- ☐ Personal Effects
- ☐ Residence Burglary, Theft and Larceny
- ☐ Jewelry—Furs All Risk
- ☐ Trip Transit
- ☐ Travelers Baggage
- ☐ Accident
- ☐ Life

AMERICAN INTERNATIONAL UNDERWRITERS CORPORATION

111 John Street
New York, N. Y.

INSURANCE WORLDWIDE AIU

340 Pine Street
San Francisco, Calif.

INDEX FOR ADVERTISERS

American International Underwriters Corporation 4
American Security and Trust Company 29

Calvert School 37
Clark, Horace F., & Son 35

Federal Storage Company 42
Fessenden School, The 33
Firestone Tire & Rubber Co. 8

Goodyear Tire & Rubber Export Company 38

Hay-Adams House 35
Hotel Manger 35

International Telephone & Telegraph Co. 40

Leggett, Francis H. & Co. 41

Mayflower Hotel 3
Montgomery Ward 31
Monumental Printing Co. 41

National City Bank 7
National Geographic Magazine 5

Packard Motors 32
Pan American Airways, Inc. 39

Radio Corporation of America 6
Royal Typewriter 42

Security Storage Company of Washington 29
Socony-Vacuum Oil Co., Inc. 34
Southern Engraving Co. 36

Turner's Diplomatic School 39

Underwriters 4
Underwood & Underwood 33
United States Lines 43
United States Steel Export Co. 30

Walcott-Taylor Co., Inc. 43

Please mention THE AMERICAN FOREIGN SERVICE JOURNAL *when writing to Advertisers.*

"Blessed are the meek"—lamb rides, goat walks, on a road in Greece. Photographed for *The Geographic* by B. Anthony Stewart

Tell It to THE GEOGRAPHIC!

YOU are invited to participate in THE GEOGRAPHIC's educational work by providing personal narratives and photographs in black-and-white or full color. A world-wide audience will appreciate your descriptions and pictures portraying the lands you visit as a Foreign Service Officer. Liberal payment will be made for material accepted. It is suggested that you first submit a preliminary outline of your proposed article.

The National Geographic Magazine

GILBERT GROSVENOR, LITT.D., LL.D., *Editor*

WASHINGTON, D. C.

All We've Learned in 42 Years is Yours in this *RCA Victrola*

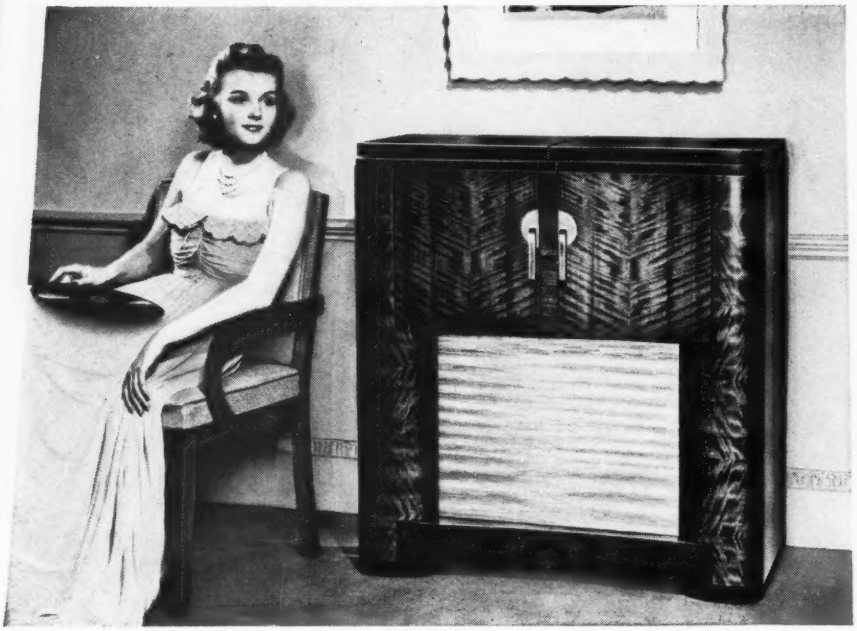

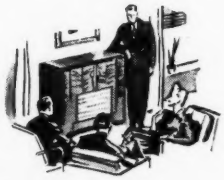

FOR RADIO ENTERTAINMENT

FOR PLAYING RECORDS

RCA VICTROLA MODEL QU-7

★ *TWENTY RCA Tubes*
★ *TWO Matched 12" Speakers*
★ *RF and TWO IF Stages—30 Watts Output*
★ *Automatic Record Changer*
★ *Variable Selectivity. 8 Bands*
★ *S-P-R-E-A-D Bands on 31, 25, 19, 16, 13 meters*
★ *High-quality Home Recording*

Americans in Foreign Service can well be proud of this American achievement! Here is the finest home-recording phonograph-radio and public address system ever created by any manufacturer . . . proud product of RCA Victor's 42-year-old background in sound reproduction.

As a *home-recording* instrument, the QU-7 *makes* records comparable to the finest commercial pressings . . . from radio programs, home entertainment, or mixtures of both. As a radio, the RCA Victrola QU-7 makes all the world your neighbor! Superb sensitivity and tone that only 20 RCA Victor Preferred Type Tubes in a magnificently engineered circuit can give you!

RCA Victor Gentle-Action Record Changer gives you a full concert from Victor Records without lifting a hand—with tone and volume adequate for even a large music hall. The microphone (which may be concealed) permits addressing large audiences, when you use the tremendous power of your QU-7 as a Public Address System. In its beautiful modern cabinet finished in walnut, this great RCA Victrola will be among your proudest possessions . . . Write for details.

•

Trademarks "RCA Victor," "Victrola" Reg. U. S. Pat. Off. by RCA Mfg. Co., Inc.

For greater radio pleasure, listen to RCA Victor - NBC International Stations WRCA and WNBI, New York, U. S. A. . . . 9670 KC and 17,780 KC.

RCA VICTOR PREFERRED TYPE RADIO TUBES
For Finer Radio Performance

FOR MAKING RECORDS

RCA Victrola

International Division • RCA Manufacturing Co., Inc. Camden, N. J., U. S. A.
A Service of the Radio Corporation of America

THE AMERICAN FOREIGN SERVICE JOURNAL

Vol. 18 (Supplement) APRIL, 1941 No. 4

PUBLISHED MONTHLY BY AMERICAN FOREIGN SERVICE ASSOCIATION, WASHINGTON, D. C.

The American Foreign Service Journal is open to subscription in the United States and abroad at the rate of $4.00 a year, or 35 cents a copy. This publication is not official and material appearing herein represents only personal opinions.

Copies of this Supplement will be mailed postpaid anywhere upon receipt of $0.50 (U. S. Currency) for each copy.

Copyright, 1941, by the American Foreign Service Association

JOURNAL STAFF

HENRY S. VILLARD, *Chairman*
CHARLES W. YOST
HERBERT S. BURSLEY
REGINALD P. MITCHELL
LEO D. STURGEON
EDWARD PAGE, JR.
JANE WILSON, *Managing Editor*
} Editorial Board

GEORGE V. ALLEN ..... *Business Manager*
ROBERT F. WOODWARD ..... *Assistant Business Manager*
WILLIAM E. DECOURCY ..... *Treasurer*

The American Foreign Service Association

The American Foreign Service Association is an unofficial and voluntary association of the members of *The Foreign Service of the United States.* It was formed for the purpose of fostering *esprit de corps* among the members of the Foreign Service and to establish a center around which might be grouped the united efforts of its members for the improvement of the Service.

Honorary President

CORDELL HULL ..... *Secretary of State*

Honorary Vice-Presidents

SUMNER WELLES ..... *Under Secretary of State*
ADOLF A. BERLE, JR. ..... *Assistant Secretary of State*
BRECKINRIDGE LONG ..... *Assistant Secretary of State*
DEAN ACHESON ..... *Assistant Secretary of State*
G. HOWLAND SHAW ..... *Assistant Secretary of State*

JOSEPH E. JACOBS ..... *President*
S. PINKNEY TUCK ..... *Vice-President*
PAUL C. DANIELS ..... *Secretary-Treasurer*

EXECUTIVE COMMITTEE

GEORGE L. BRANDT, *Chairman*
LOY W. HENDERSON, *Vice-Chairman*
HERBERT S. BURSLEY, JULIAN F. HARRINGTON,

Alternates

CABOT COVILLE, PAUL C. DANIELS

Entertainment Committee

GLENN A. ABBEY, J. BARTLETT RICHARDS, EDWARD T. WAILES

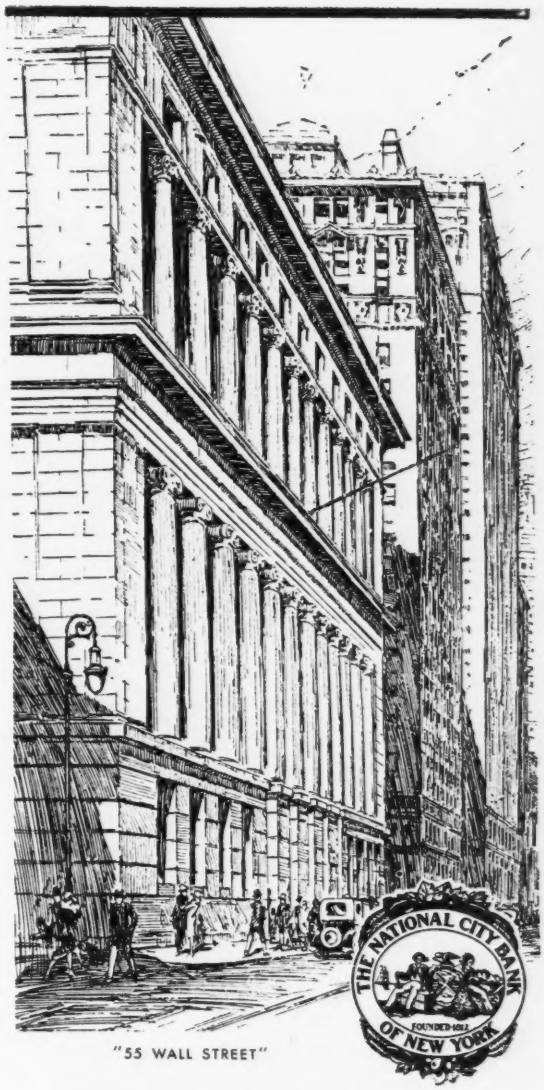

"55 WALL STREET"

Community branches throughout Greater New York; overseas offices, affiliates and correspondent banks in every commercially important city in the world.

THE NATIONAL CITY BANK OF NEW YORK

"Your personal representative throughout the world"

Head Office: 55 Wall Street

Member Federal Deposit Insurance Corporation

AND NOW THE *Safti-Sured* TIRE

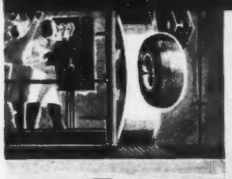

IN THE LABORATORY—This revolutionary new tire withstood torture tests far more punishing than you will ever give it.

ON THE PROVING GROUND—It met the exacting requirements of car manufacturers, who adopted it as original equipment.

ON UTAH SALT BEDS—290 endurance and speed records led to the development of the tougher tread which gives remarkably longer mileage.

ON INDIANAPOLIS SPEEDWAY—Winning this gruelling race for 21 years led to the development of greater protection against blowouts.

AT PIKE'S PEAK—Winning this perilous climb for 14 years led to the development of this Gear-Grip tread with greater non-skid protection.

ON THE HIGHWAY—Millions of test miles of punishing service over all kinds of roads proved this the greatest tire Firestone has ever built.

THE new Firestone DeLuxe Champion is the world's first *Safti-Sured* tire. It is *Safti-Sured* against blowouts by a new Safety-Lock Gum-Dipped cord body so amazingly strong, so remarkably cool-running that excessive internal friction and heat cannot occur. It is *Safti-Sured* against skidding by the unequalled stopping power of the new Gear-Grip tread. And it is *Safti-Sured* for longer mileage by a new tread rubber compound.

Call on your Firestone dealer or store today and equip your car with a set of the safest, longest-wearing tires Firestone has ever built. Convenient budget terms can be arranged if you desire.

Copr. 1941, The F. T. & R. Co.

THE NEW *Safti-Sured*

Firestone

DeLuxe CHAMPION TIRES

THE ONLY TIRES MADE THAT ARE SAFETY-PROVED ON THE SPEEDWAY FOR YOUR PROTECTION ON THE HIGHWAY

THE MARK OF QUALITY AND SYMBOL OF SERVICE

THE AMERICAN FOREIGN SERVICE JOURNAL

PUBLISHED MONTHLY BY THE AMERICAN FOREIGN SERVICE ASSOCIATION

VOL. 18, NO. 4 (SUPPLEMENT) WASHINGTON, D. C. APRIL, 1941

FOREWORD

A PHOTOGRAPH REGISTER of the American Foreign Service was published by the AMERICAN FOREIGN SERVICE JOURNAL in November, 1936, as a supplement to the regular issue of the JOURNAL of that month. The PHOTOGRAPHIC REGISTER contained individual pictures of the principal officers of the Department of State, ambassadors, ministers, foreign service officers and vice consuls on duty at the time. It also contained a photograph of each of the buildings abroad in which American diplomatic and consular offices were located.

The volume, containing some 1,500 photographs, proved to be of interest and value not only to the members of the Foreign Service and officials of the Department, but also to libraries, to students of foreign affairs, and to business firms having dealings with the Foreign Service. As a result of the many changes which have taken place in the personnel of the Department and the Foreign Service during the past four years, a need has arisen for a supplementary publication to bring the PHOTOGRAPHIC REGISTER of 1936 up to date.

The present Supplement is intended to fill that need. A complete new edition of the PHOTOGRAPHIC REGISTER, with current photographs of all officers on duty at the present time, would of course have been desirable, but such has not been feasible. It has been necessary to limit the present supplement to the photographs of officers who have been appointed subsequent to the previous publication.

A number of officials on active duty at present are not serving in the same category as in 1936. For instance, Mr. Breckinridge Long, whose photograph was included in the 1936 volume as Ambassador to Italy, and Mr. G. Howland Shaw, whose photograph was included as a Foreign Service Officer, are now Assistant Secretaries of State. Ministers have become Ambassadors, and persons who were Foreign Service Officer in 1936 are now serving as Chiefs of Mission. Several officers whose photographs were included in the category "Vice Consuls (Non-Career)" in the 1936 volume have subsequently been appointed Foreign Service Officers. Due to the number of changes which have occurred, it has been decided, for reasons of uniformity and economy, not to include in the present Supplement the photograph of any person whose picture was included in the PHOTOGRAPHIC REGISTER of 1936. Both that volume and this Supplement are indexed, and by use of the two volumes combined, the photograph of any person in the categories covered may be found.

Approximately 285 photographs are contained in the present supplement. These include 2 Assistant Secretaries of State, 3 Ambassadors, 6 Ministers, 14 officials of the Department, 222 Foreign Service Officers, and 37 vice consuls not Foreign Service Officers. The PHOTOGRAPHIC REGISTER of 1936 included appointments in the latter two categories up to July 1, 1936. The present Supplement includes the appointments in those categories between July 1, 1936, and October 1, 1940.

A notable addition to the Foreign Service occurred on July 1, 1937, as a result of the incorporation of the foreign services of the Departments of Commerce and Agriculture into the foreign service of the Department of State. A total of 115 officers who formerly represented the Departments of Commerce and Agriculture became Foreign Service Officers on that date. These officers, whose photographs are included herein, account for nearly one-half of the Foreign Service Officers appointed during the period covered.

(There has not been included in the present Supplement the photograph of any person whose picture was included in the Photographic Register of 1936.)

ADOLF A. BERLE, JR.

DEAN ACHESON

ASSISTANT SECRETARIES OF STATE

U. & U.

SPRUILLE BRADEN
Colombia

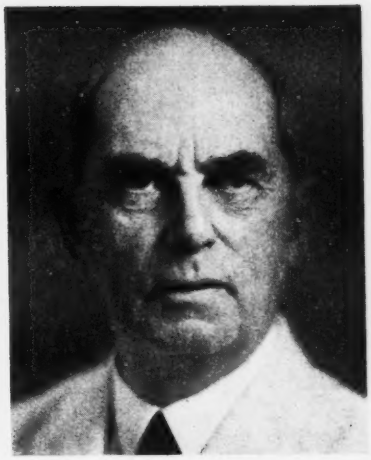

WILLIAM H. LEAHY
France

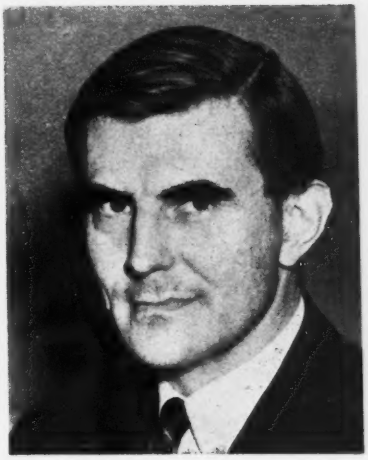

JOHN G. WINANT
Great Britain

AMBASSADORS EXTRAORDINARY AND PLENIPOTENTIARY

GEORGE H. EARLE, III
Bulgaria

JOHN D. ERWIN
Honduras

DAVID GRAY
Ireland

U. & U.
FRANKLIN M. GUNTHER
Rumania

WILLIAM H. HORNIBROOK
Costa Rica

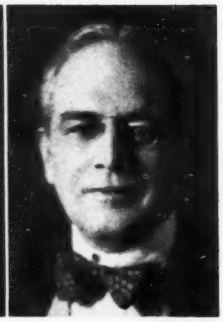

U. & U.
HERBERT C. PELL
Portugal

ENVOYS EXTRAORDINARY AND MINISTERS PLENIPOTENTIARY

PHILIP W. BONSAL
Acting Chief
Division of the American Republics

THOMAS BURKE
Chief
Division of International Communications

DONALD W. CORRICK
Chief
Division of Accounts

LYNN R. EDMINSTER
Special Assistant to the Secretary of State

LAURENCE C. FRANK
Executive Assistant to the Assistant Secretary of State and Budget Officer

BLANCH R. HALLA
Chief
Division of Coordination and Review

FREDERICK LARKIN
Chief
Foreign Buildings Office

ELLA A. LOGSDON
Chief
Office of Fiscal and Budget Affairs

LOUIS G. MICHAEL
Liaison Officer for the Department of Agriculture

LEO PASVOLSKY
Special Assistant to the Secretary of State

E. WILDER SPAULDING
Chief
Division of Research and Publication

CHARLES A. THOMSON
Chief
Division of Cultural Relations

GEORGE WYTHE
Liaison Officer for the Department of Commerce

EDWARD YARDLEY
Chief
Division of Personnel Supervision and Management

PRINCIPAL OFFICERS OF THE DEPARTMENT OF STATE AT WASHINGTON, D. C.

RALPH H. ACKERMAN

CHARLES W. ADAIR, JR.

H. GARDNER AINSWORTH

FRITZ A. M. ALFSEN

STEWART G. ANDERSON

W. STRATTON ANDERSON, JR.

JULEAN H. ARNOLD

HENRY M. BANKHEAD

JOHN L. BANKHEAD

WILLIAM BARNES

WILLIAM BELTON

BARRY T. BENSON

MAURICE M. BERNBAUM

ROLAND K. BEYER

DON C. BLISS, JR.

CARL H. BOEHRINGER

MERWIN L. BOHAN

NILES W. BOND

WILLIAM O. BOSWELL

CHARLES E. BROOKHART

CLARENCE C. BROOKS

AARON S. BROWN

DONALD W. BROWN

STEPHEN C. BROWN

CHARLES R. BURROWS

A. BLAND CALDER

DONALD B. CALDER

THOMAS S. CAMPEN

GEORGE R. CANTY

ROBERT P. CHALKER

ARCHIE W. CHILDS

CARL E. CHRISTOPHER

DAVID M. CLARK

DuWAYNE G. CLARK

HARLAN B. CLARK

WYMBERLEY DE R. COERR

WILLIAM E. COLE, JR.

V. LANSING COLLINS, 2D

ADRIAN B. COLQUITT

WILIAM H. CORDELL

THOMAS J. CORY

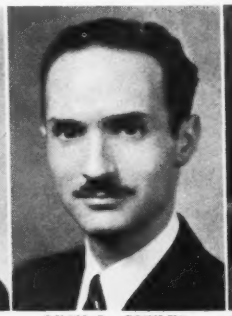
LEON L. COWLES

FREDERICK J. CUNNINGHAM

H. FRANCIS CUNNINGHAM, JR.

BASIL D. DAHL

PHILIP M. DAVENPORT

RICHARD H. DAVIS

OWEN L. DAWSON

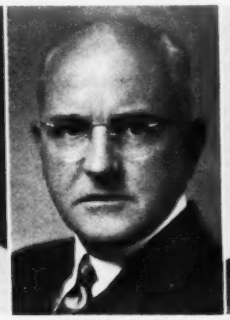
SAMUEL H. DAY

CHARLES E. DICKERSON, JR.

WALTER J. DONNELLY

EDWARD A. DOW, JR.

CHARLES H. DUCOTE

WILLIAM E DUNN

JAY DIXON EDWARDS

IRVEN M. EITRAM

JOHN A. EMBRY

ARTHUR B. EMMONS, 3D

HERBERT P. FALES

NICHOLAS FELD

C. VAUGHAN FERGUSON

WILSON C. FLAKE

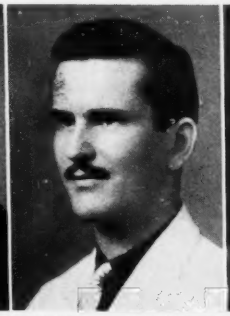
VERNON L. FLUHARTY

JULIAN B. FOSTER

HOMER S. FOX

WILLIAM N. FRALEIGH

LEYS A. FRANCE

FULTON FREEMAN

A. DAVID FRITZLAN

JOHN C. FUESS

RALPH C. GETSINGER

LEWIS E. GLEECK, JR.

ROBERT G. GLOVER

JULE L. GOETZMANN

JOHN GOODYEAR

JOHN L. GOSHIE

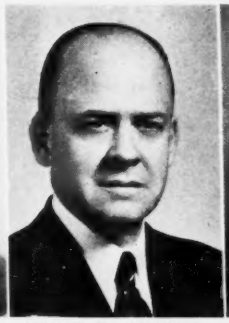
JULIAN C. GREENUP

ROBERT GRINNELL

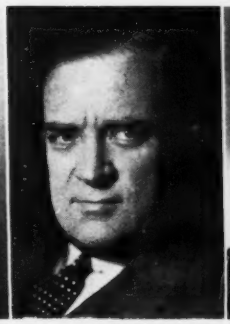
H. LAWRENCE GROVES

PAUL S. GUINN

EDMUND A. GULLION

THEODORE J. HADRABA

ROBERT F. HALE

KINGSLEY W. HAMILTON

B. MILES HAMMOND

OGDEN H. HAMMOND, JR.

BOIES C. HART, JR.

PARKER T. HART

RICHARD H. HAWKINS, JR.

FRANKLIN HAWLEY

ROGER L HEACOCK

GEORGE D. HENDERSON

R. HORTON HENRY

MARTIN J. HILLENBRAND

MALCOLM P. HOOPER

JOHN P. HOOVER

JOHN EVARTS HORNER

OUTERBRIDGE HORSEY

GEORGE C. HOWARD

HUNGERFORD B. HOWARD

THOMAS L. HUGHES

ELIZABETH HUMES

FREDERICK D. HUNT

LEIGH W. HUNT

CLARK E. HUSTED, JR.

C. GRANT ISAACS

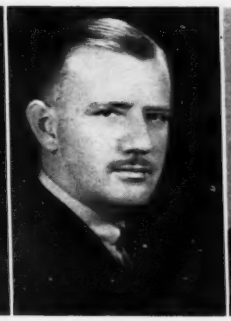
J. WINSOR IVES

JOHN D. JERNEGAN

RICHARD A. JOHNSON

COLDWELL S. JOHNSTON

GEORGE L. JONES, JR.

ERWIN P. KEELER

RANDOLPH A. KIDDER

THORMOD O. KLATH

CHARLES F. KNOX, JR.

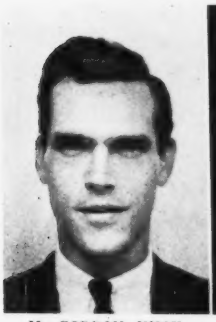
M. GORDON KNOX

WILLIAM L. KRIEG

DONALD W. LAMM

CLAYTON LANE

G. WALLACE LA RUE

AMERICAN FOREIGN SERVICE OFFICERS (CAREER)

PERRY LAUKHUFF

EDWARD B. LAWSON

CHARLES A. LIVENGOOD

THOMAS H. LOCKETT

ALFRED H. LOVELL, JR.

CHARLES L. LUEDTKE

H. COIT MacLEAN

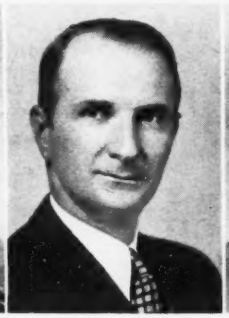
LESTER DeWITT MALLORY

FREDERICK J. MANN

EUGENE A. MASURET

GORDON H. MATTISON

DELANO McKELVEY

EDWARD D. McLAUGHLIN

MINEDEE McLEAN

LYNN W. MEEKINS

ROY M. MELBOURNE

JOHN F. MELBY

GEORGE E. MILLER

PAUL G. MINNEMAN

JOHN R. MINTER

KATHLEEN MOLESWORTH

BREWSTER H. MORRIS

ALTON T. MURRAY

JACK B. NEATHERY

CARL F. NORDEN

OLIVER B. NORTH

ALBERT F. NUFER

JULIAN L. NUGENT, JR.

PAUL O. NYHUS

R. KENNETH OAKLEY

KATHERINE E. O'CONNOR

HERBERT V. OLDS

ELIM O'SHAUGHNESSY

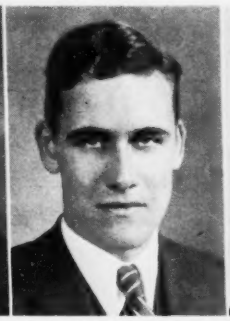
PAUL PADDOCK

JOSEPH PALMER, 2D

J. GRAHAM PARSONS

PAUL H. PEARSON

AVERY F. PETERSON

RICHARD H. POST

HAROLD M. RANDALL

AMERICAN FOREIGN SERVICE OFFICERS (CAREER)

LEE D. RANDALL

ARCHIBALD R. RANDOLPH

KARL L. RANKIN

DAVID T. RAY

DANIEL J. REAGAN

G. FREDERICK REINHARDT

MILTON C. REWINKEL

J. BARTLETT RICHARDS

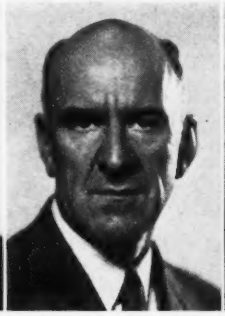
GARDNER RICHARDSON

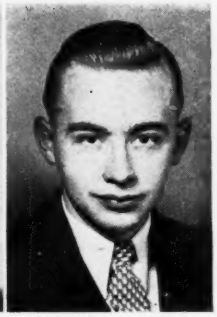
ROBERT W. RINDEN

HAROLD D. ROBISON

M. ROBERT RUTHERFORD

E. EDWARD SCHEFER

W. HORTON SCHOELLKOPF, JR.

HARRY H. SCHWARTZ

JAMES T. SCOTT

A. VIOLA SMITH

BROMLEY K. SMITH

DONALD W. SMITH

HENRY T. SMITH

JULE B. SMITH

WALTER SMITH

WILLIAM L. SMYSER

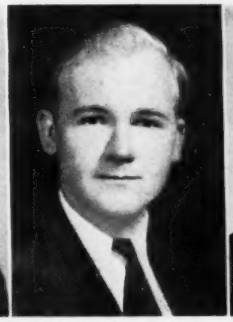
DAVID M. SMYTHE

BYRON B. SNYDER

JAMES SOMERVILLE, JR.

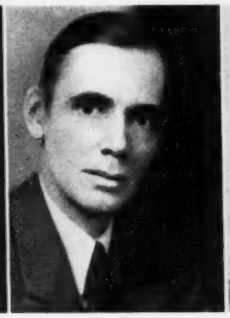
ASHLEY B. SOWELL

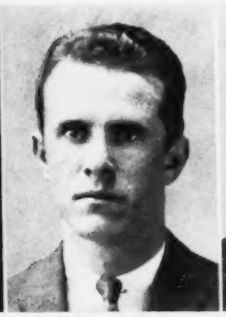
PHILIP D. SPROUSE

HENRY E. STEBBINS

LLOYD V. STEERE

PAUL P. STEINTORF

OSCAR S. STRAUS, 2D

ROBERT C. STRONG

WALLACE W. STUART

CLIFFORD C. TAYLOR

EARLE C. TAYLOR

HOWARD H. TEWKSBURY

CHARLES W. THAYER

SHELDON THOMAS

DAVID A. THOMASSON

AMERICAN FOREIGN SERVICE OFFICERS (CAREER)

CHARLES O. THOMPSON

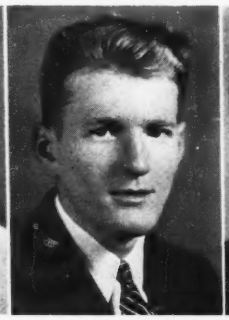
RAY L. THURSTON

JOHN L. TOPPING

JESSE F. VAN WICKEL

J. KITTREDGE VINSON

JOSEPH J. WAGNER

JOE D. WALSTROM

LIVINGSTON D. WATROUS

OSBORN S. WATSON

MEREDITH WEATHERBY

ROLLAND WELCH

ALFRED T. WELLBORN

GEORGE LYBROOK WEST, JR.

CHARLES H. WHITAKER

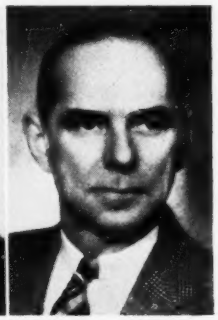
FRANK S. WILLIAMS

PHILIP P. WILIAMS

EVAN M. WILSON

ROBERT E. WILSON

WILLIAM WITMAN, 2D

SAM E. WOODS

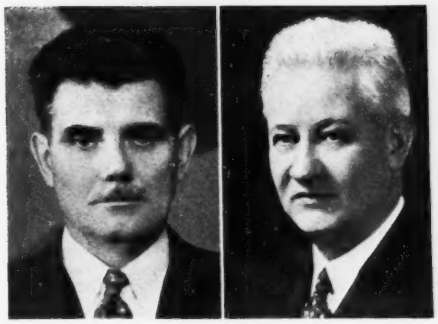

WILLIAM P. WRIGHT LACEY C. ZAPF

JOHN A. BYWATER

WILLIAM H. CHRISTENSEN

JAMES A. COLLINS, JR.

PETER K. CONSTAN

ALBERT JOHN COPE, JR.

JACK G. DWYRE

ERNEST L. ESLINGER*

THOMAS S. ESTES

ANTHONY GEMBS

CHARLES GILBERT

HAROLD M. GRANATA

STANLEY T. HAYES

RUDOLPH W. HEFTI

ARNLOITH G. HELTBERG

CHARLES E. HULICK, JR.

RALPH H. HUNT

REINHARD W. LAMPRECHT

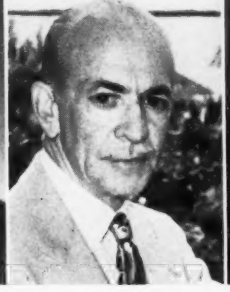
JOHN H. E. McANDREWS

DAVID K. NEWMAN

DONALD H. NICOLS

*Appointed Divisional Assistant in the Department, August 4, 1940.

WALTER W OSTROW

CARROLL C. PARRY

HAROLD D. PLEASE

ALFRED J. PEDERSEN

ROBERT K. PEYTON

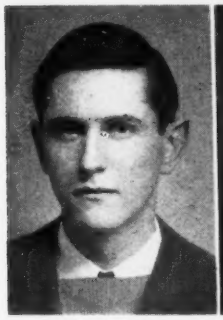
WILLIAM J. PORTER

HARRY C. REED

BUFORD G. ROGERS

WILLIAM LESLIE SCHULTZ

RICHARD M. SERVICE

HAROLD SIMS

JOHN P. SQUIRE

LAWRENCE W. VON HELLENS

WILLIAM W. WALKER

LESLIE A. WEISENBURG

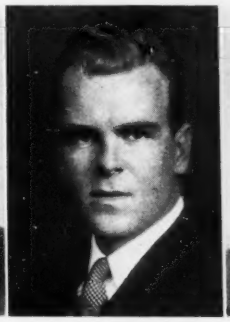
JOHN Z. WILLIAMS

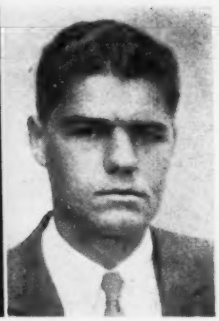
FRANCIS M. WITHEY

AMERICAN VICE CONSULS (NON-CAREER)

Courtesy Moore-McCormack Lines

New York Harbor

INSURANCE

Special policies for Government Service officers. Annual policies, world wide. Trip policies, silverware, jewelry, fur policies. Travelers baggage policies, fire and burglary policies in Washington.

Security

STEEL VANS

Steel and aluminum lift vans, available in many places throughout the world. Safe, economical, convenient.

BAGGAGE DELIVERY,
WASHINGTON, D. C.

Send us your claim checks for luggage checked to Washington with your instructions about delivery, or temporary storage.

BAGGAGE DELIVERY—CITIES IN U.S.

If you check baggage in other cities and want delivered, send us your checks and instructions. We will forward by air mail to our correspondents.

Security Storage Company of Washington

a safe depository
for over 50 years at

1140 FIFTEENTH STREET
DIstrict 4040

Affiliated with the American Security and Trust Co.

Foreign Service
Officers
Throughout the World

BANK HERE

AMERICAN SECURITY is serving the financial needs of foreign service officers stationed throughout the world through its general banking, trust and safe deposit facilities.

Wherever your post of duty may be, you will find it advantageous to establish and maintain a banking connection here in Washington, D.C. American Security gives special attention to the requirements of such accounts and their need for specialized service.

We cordially invite your inquiry.

AMERICAN SECURITY AND TRUST COMPANY

MAIN OFFICE:
FIFTEENTH ST. AND PENNSYLVANIA AVE
(Opposite the United States Treasury)
WASHINGTON, D. C.

Capital - $3,400,000.00
Surplus - $3,400,000.00

MEMBER
FEDERAL DEPOSIT INSURANCE CORPORATION

CARRYING ON A 290 YEAR OLD AMERICAN TRADITION

In 1650 the first officially recorded shipment of iron was made from the United States to a foreign country thus initiating a notable phase of American export trade. For the last 37 years the United States Steel Export Company has been participating in this trade by shipping millions of tons of iron and steel products of every variety to markets throughout the world.

Whether steel for Automotive, Aviation, Building, Machinery, Tool, Hardware, Railroad, Container, Oil, or Mining industries is required, the United States Steel Export Company offers both quality of product and reliable and expert service.

UNITED STATES STEEL EXPORT COMPANY
30 CHURCH STREET, NEW YORK, U. S. A.
Cable Address: "STEELMAKER," New York

STEEL FOR EVERY PURPOSE EVERYWHERE

INDEX OF PERSONS

The names of the officers were obtained from the "Foreign Service List" of October 1, 1940. Departmental officers, new Ambassadors and Ministers and assignments are current as of February 1, 1941.

PAGE

Acheson, Dean, *Assistant Secretary of State* 11
Ackerman, Ralph H., *commercial attaché, Madrid* 14
Adair, Charles W., Jr., *vice consul, Nogales* 14
Ainsworth, H. Gardner, *vice consul, Winnipeg* 14
Alfsen, Fritz A. M., *third secretary and vice consul, Stockholm* 14
Anderson, Stewart G., *vice consul, Toronto* 14
Anderson, W. Stratton, Jr., *vice consul, Johannesburg* 14
Arnold, Julean H., *commercial attaché, Shanghai* 14
Bankhead, Henry M., *commercial attaché, Ottawa* 14
Bankhead, John L., *vice consul, Mexico, D. F.* 14
Barnes, William, *vice consul, Buenos Aires* 14
Belton, William, *third secretary and vice consul, Ciudad Trujillo* 14
Benson, Barry T., *consul, Calcutta* 14
Berle, Adolf A., Jr., *Assistant Secretary of State* 11
Bernbaum, Maurice M., *vice consul, Singapore* 14
Beyer, Roland K., *Department of State* 14
Bliss, Don C., *consul, Calcutta* 14
Boehringer, Carl H., *vice consul, Osaka* 14
Bohan, Merwin L., *commercial attaché, Bogotá* 14
Bond, Niles W., *vice consul, Yokohama* 14
Bonsal, Philip W., *Department of State* 13
Boswell, William O., *Department of State* 14
Braden, Spruille, *ambassador, Colombia* 11
Brookhart, Charles E., *consul, London* 14
Brooks, Clarence C., *commercial attaché, Santiago* 15
Brown, Aaron S., *Department of State* 15
Brown, Donald W., *third secretary and vice consul, Bogotá* 15
Brown, Stephen C., *vice consul, Yünnanfu* 15
Burke, Thomas, *Department of State* 13
Burrows, Charles R., *third secretary and vice consul, La Paz* 15
Bywater, John A., *vice consul, Königsberg* 26
Calder, A. Bland, *consul and assistant commercial attaché, Shanghai* 15
Calder, Donald B., *vice consul, Zürich* 15
Campen, Thomas S., *vice consul, Habana* 15
Canty, George R., *consul, Amsterdam* 15
Chalker, Robert P., *vice consul, Berlin* 15
Childs, Archie W., *assistant commercial attaché, Rio de Janeiro* 15
Christensen, William H., *vice consul, Barbados* 26
Christopherson, Carl E., *Department of State* 15
Clark, David M., *vice consul, Callao-Lima* 15
Clark, DuWayne G., *assistant commercial attaché, Madrid* 15

A GREAT WORLD-WIDE SOURCE OF SUPPLY

For nearly 55 years, the whole world over, demand for Ward merchandise has been steady and increasing. And rightly so!

Backed by advanced engineering and painstaking research, Wards products are of unexcelled performance and modern design. Mass produced and mass distributed, their prices are truly competitive.

Hence M W's leadership in the electrical, automotive, mechanical and implement lines. Wards specialties, as follows, are sold abroad through Distributors and Dealers ONLY:

Radio Receiving Sets
Electric Refrigerators
Electric Washing Machines
Electric Vacuum Cleaners
Electric Light Plants
Cream Separators
Auto and Truck Tires
Automotive Products
Paints and Varnishes
Hardware and Tools
Tractors
Radio Sound Equipment

Distributors interested in exclusive franchise rights for one or more of these products are invited to write at once to the Factory Export Division.

MONTGOMERY WARD

Established 1872
FACTORY EXPORT DIVISION
618 W. Chicago Ave., Chicago, U. S. A.
Cables—Thornward

Visitors from abroad cordially invited to Chicago Headquarters

YOU ACCEPT ITS OUTSTANDING SERVICE

IT has become customary to expect unusual performance from a car bearing the Packard crest in the center of its graceful steering wheel.

And Packard accepts that responsibility. Year after year, Packard "extras" in mechanical design and beauty add greater comfort and luxury, increased durability. Each year's Packard provides its owner with an extra measure of motoring enjoyment, an extra margin of performance that gives continuous vigor to the world famous statement . . . .

ASK THE MAN WHO OWNS ONE

PACKARD

SERVICE THROUGHOUT THE WORLD

PAGE

Clark, Harlan B., *third secretary and vice consul, Bangkok* 15
Coerr, Wymberley DeR., *vice consul, Montreal* 15
Cole, William E., Jr., *vice consul, Naples* 15
Collins, James A., Jr., *vice consul, Shanghai* 26
Collins, V. Lansing, 2d, *vice consul, Batavia* 15
Colquitt, Adrian B., *vice consul, Martinique* 15
Constan, Peter K., *vice consul, Belgrade* 26
Cope, Albert John, Jr., *vice consul, Stuttgart* 26
Cordell, William H., *vice consul, Lisbon* 15
Corrick, Donald W., *Department of State* 13
Cory, Thomas J., *vice consul, Trail* 16
Cowles, Leon L., *vice consul, Barcelona* 16
Cunningham, Frederick J., *vice consul, São Paulo* 16
Cunningham, H. Francis, Jr., *third secretary and vice consul, Berlin* 16
Dahl, Basil D., *consul, Batavia* 16
Davenport, Philip M., *vice consul, Canton* 16
Davis, Richard H., *vice consul, Tsinan* 16
Dawson, Owen L., *agricultural attaché, Shanghai* 16
Day, Samuel H., *consul, Toronto* 16
Dickerson, Charles E., Jr., *first secretary and consul, Moscow* 16
Donnelly, Walter J., *commercial attaché, Rio de Janeiro* 16
Dow, Edward A., Jr., *vice consul, Brussels* 16
Ducoté, Charles H., *assistant commercial attaché, Habana* 16
Dunn, William E., *commercial attaché, Guatemala* 16
Dwyre, Jack G., *vice consul, Guayaquil* 26
Earle, George H., III, *minister, Bulgaria* 12
Edminster, Lynn R., *Department of State* 13
Edwards, Jay Dixon, *vice consul, Harbin* 16
Eitreim, Irven M., *vice consul, Nuevo Laredo* 16
Embry, John A., *assistant commercial attaché, Cairo* 16
Emmons, Arthur B., 3d, *vice consul, Hankow* 16
Erwin, John D., *minister, Honduras* 12
Eslinger, Ernest L., *vice consul, Halifax* 26
Estes, Thomas S., *vice consul, Bangkok* 26
Fales, Herbert, *Department of State* 16
Feld, Nicholas, *vice consul, Madras* 16
Ferguson, C. Vaughan, Jr., *vice consul, Winnipeg* 17
Flake, Wilson C., *consul, Sydney* 17
Fluharty, Vernon L., *third secretary and vice consul, Bogotá* 17
Foster, Julian B., *commercial attaché, Copenhagen* 17
Fox, Homer S., *assistant commercial attaché, London* 17
Fraleigh, William N., *third secretary and vice consul, Athens* 17

THE FESSENDEN SCHOOL
WEST NEWTON
MASSACHUSETTS
For Young Boys

The Fessenden School was founded in 1903 to prepare boys of six to fourteen for the secondary schools. It is particularly designed to give these young boys a wholesome introduction to school life.

American diplomatic and consular officers who desire to offer to their sons early in life the best traditions of American education are cordially invited to write for a catalogue.

On Call

If your portrait was ever made by Underwood & Underwood, the negative is permanently filed ready for instant use.

Re-orders solicited by mail or cable.

If we have never made your portrait, we invite you to sit for us now.

TELEPHONE, EMERSON 0200

UNDERWOOD & UNDERWOOD
1538 CONNECTICUT AVENUE
WASHINGTON, D. C.

Clean, Tough & Good Protection

And remember—that's only the start of the story! Mobiloil resists heat, pressure... reduces "oil drag"... guards against carbon and sludge formation. Insist on famous Mobiloil!

IT TAKES A TOUGH OIL to stand the punishment your modern motor dishes out!

For that engine may fire faster than a machine gun...generate heats hotter than a blowtorch ...bear down heavier than a steam roller!

But Mobiloil can take it!

It flows freely...protects *instantly*. Its clean, full-bodied film coats critical parts...minimizes the threat of breakdown!

You get complete "Balanced Protection"!

Insist on Mobiloil for your next oil change. You'll save money because it:

1. Retards wear. Flows fast at starting temperature; resists dangerous thinning under heat.
2. Resists sludge formation. Mobiloil is distilled, refined, dewaxed, filtered.
3. Reduces "oil drag." Helps you save on gasoline.
4. Resists dangerous carbon formation.

SOCONY-VACUUM OIL COMPANY, INC.

PAGE

France, Leys A., *consul, Mexico, D. F.* 17
Frank, Laurence C., *Department of State* 13
Freeman, Fulton, *vice consul, Peiping* 17
Fritzlan, A. David, *third secretary and vice consul, Tehran* 17
Fuess, John C., *Department of State* 17
Gembs, Anthony, *vice consul, Callao-Lima* 26
Getsinger, Ralph C., *vice consul, Hamburg* 17
Gilbert, Charles, *vice consul, Madrid* 26
Gleeck, Lewis E., Jr., *vice consul, Vancouver* 17
Glover, Robert G., *commercial attaché, Montevideo* 17
Goetzmann, Jule L., *vice consul, Yokohama* 17
Goodyear, John, *third secretary and vice consul, Panamá* 17
Goshie, John L., *vice consul, Rome* 17
Granata, Harold M., *vice consul, Naples* 26
Gray, David, *minister, Ireland* 12
Greenup, Julian C., *commercial attaché, Lima* 17
Grinnell, Robert, *vice consul, Singapore* 17
Groves, H. Lawrence, *commercial attaché, Shanghai* 17
Guinn, Paul S., *second secretary and consul, Berlin* 17
Gullion, Edmund A., *vice consul, Salonika* 18
Gunther, Franklin Mott, *minister, Rumania* 12
Hadraba, Theodore J., *Department of Commerce* 18
Hale, Robert, *vice consul, Veracruz* 18
Halla, Blanche R., *Department of State* 13
Hamilton, Kingsley W., *vice consul, Saigon* 18
Hammond, B. Miles, *vice consul, Halifax* 18
Hammond, Ogden H., Jr., *Department of State* 18
Hart, Boies C., Jr., *vice consul, Shanghai* 18
Hart, Parker T., *vice consul, Pará* 18
Hawkins, Richard H., Jr., *vice consul, Sydney* 18
Hawley, Franklin, *vice consul, Hankow* 18
Hayes, Stanley T., *vice consul, Montreal* 26
Heacock, Roger L., *vice consul, São Paulo* 18
Hefti, Rudolph W., *vice consul, Sofia* 26
Heltberg, Arnlioth G., *vice consul, Bergen* 26
Henderson, George D., *vice consul, Ciudad Juarez* 18
Henry, R. Horton, *consul, Buenos Aires* 18
Hillenbrand, Martin J., *third secretary and vice consul, Baghdad* 18
Hooper, Malcolm P., *assistant commercial attaché, Rome* 18
Hoover, John P., *vice consul, Habana* 18
Horner, John Evarts, *vice consul, Wellington* 18
Hornibrook, William H., *minister, Costa Rica* 12
Horsey, Outerbridge, *vice consul, Budapest* 18
Howard, George C., *commercial attaché, Stockholm* 18
Howard, Hungerford B., *vice consul, Peiping* 18
Hughes, Thomas L., *commercial attaché, Buenos Aires* 19

Splendidly Located

In The Nation's Capital

HAY-ADAMS HOUSE

A hotel of distinction superbly situated directly opposite the White House facing Lafayette Park. Splendid accommodations and an atmosphere of luxury. Convenient to everything of importance.

COMPLETELY AIR CONDITIONED

FROM $3.50 SINGLE $5.00 DOUBLE

16TH STREET AT H

WASHINGTON, D. C.

BONDS

Executed hereafter by the
GENERAL CASUALTY COMPANY OF AMERICA
For Foreign Service Officers and Vice Consuls

at 20% DISCOUNT
From Prevailing Rates

WE WILL BOND YOU

HORACE F. CLARK & SON
General Agents
917 - 15TH STREET, NORTHWEST
WASHINGTON, D. C.

Photo Courtesy National Aeronautics

A BEAUTIFUL illustration faultlessly reproduced requires a printing plate perfect in every detail. We submit this as an example of the skill and experience of our craftsmen.

SOUTHERN ENGRAVING CO. WASHINGTON, D. C.

PAGE

Hulick, Charles E., Jr., *vice consul, Bucharest* 26
Humes, Elizabeth, *consul, Copenhagen* 19
Hunt, Frederick D., *third secretary and vice consul, Bucharest* 19
Hunt, Leigh W., *second secretary and consul, Paris* 19
Hunt, Ralph H., *vice consul, Melbourne* 26
Husted, Clark E., Jr., *vice consul, Lyon* 19
Isaacs, C. Grant, *consul, London* 19
Ives, J. Winsor, *consul, Lisbon* 19
Jernegan, John D., *vice consul, Barcelona* 19
Johnson, Richard A., *vice consul, Naples* 19
Johnston, Coldwell S., *vice consul, Montreal* 19
Jones, George L., Jr., *assistant commercial attaché, Athens* 19
Keeler, Erwin P., *agricultural attaché, Rio de Janeiro* 19
Kidder, Randolph A., *vice consul, Sydney* 19
Klath, Thormod O., *commercial attaché, Oslo* 19
Knox, Charles F., Jr., *assistant commercial attaché, Santiago* 19
Knox, M. Gordon, *vice consul, Berlin* 19
Krieg, William L., *vice consul, Milan* 19
Lamm, Donald W., *vice consul, Tokyo* 19
Lamprecht, Reinhard W., *vice consul, Lisbon* 26
Lane, Clayton, *consul, Calcutta* 19
Larkin, Frederick, *Department of State* 13
La Rue, G. Wallace, *vice consul, Bombay* 19
Laukhuff, Perry, *third secretary and vice consul, Berlin* 20
Lawson, Edward B., *commercial attaché, Managua* 19
Leahy, William H., *ambassador, France* 11
Livengood, Charles A., *commercial attaché, Rome* 20
Lockett, Thomas H., *commercial attaché, Mexico, D. F.* 20
Logsdon, Ella A., *Department of State* 13
Lovell, Alfred H., Jr., *vice consul, Montreal* 20
Luedtke, Charles L., *agricultural attaché, Panamá* 20
MacLean, H. Coit, *Department of Commerce* 20
Mallory, Lester DeWitt, *agricultural attaché, Mexico, D. F.* 20
Mann, Frederick J., *vice consul, Toronto* 20
Masuret, Eugene A., *third secretary and vice consul, Paris* 20
Mattison, Gordon H., *third secretary and vice consul, Baghdad* 20
McAndrews, John H. E., *vice consul, Nassau* 26
McKelvey, Delano, *vice consul, Vigo* 20
McLaughlin, Edward D., *second secretary, Mexico, D. F.* 20
McLean, Minedee, *vice consul, Santiago* 20
Meekins, Lynn W., *commercial attaché, Pretoria* 20
Melbourne, Roy M., *vice consul, Kobe* 20

The School With "Classrooms" All Over The World

Give Your Child a Broad, Useful Education Wherever You May Be

For 31 years, Calvert Home Instruction Courses have been used by Foreign Service Officials, Army and Navy Officers, missionaries, and others traveling or living in foreign countries, to provide their children education right in their own homes. More than 55,000 children have been educated through these Courses, in 40 different countries.

FROM KINDERGARTEN UP TO HIGH SCHOOL

Calvert Home Instruction Courses give your child superior education—a sound foundation in fundamentals and a broad cultural education as well. Calvert instruction keeps them well ahead, enabling them to enter the best American schools, without loss, on return to the States.

The Courses are the same as used in the famous 42-year-old Calvert Day School at Baltimore, especially adapted for home instruction and used successfully the world over. Supplied complete, with guidance and grading by the school, instructions for the parent, all books and other materials, at very low cost. No previous teaching experience needed by parent. Write today for Catalog giving complete information. Give the age of your child and schooling up to present time.

CALVERT SCHOOL

133 TUSCANY ROAD BALTIMORE, MD., U. S. A.

Hotel Manger

THE WONDER HOTEL OF NEW ENGLAND

Tub and Shower Bath—Servidor—Radio—Electric Tickless Clocks—and Circulating Ice Water in every Room.

W. D. LAUNDRIE, Manager

500 ROOMS with Bath from $2.50 Single

Double from $3.50

AIR CONDITIONED

COFFEE SHOP • RESTAURANT • COCKTAIL ROOM

— AT NORTH STATION —

Boston

● If you were to ask most motorists why they choose Goodyear tyres above any other make, the chances are their first reason would be — because Goodyears last so long.

Does this mean car owners place long mileage above their own physical safety? NO! Rather, it means Goodyears make driving so safe the average motorist fails to think about it any more!

For quick, straight-line stops on slippery city pavement; for sure, go-ahead traction — for safety and peace of mind on all roads and in all weather — as well as for long, trouble-free tyre service — the world's motorists choose Goodyears!

GOODYEAR

PAGE

Melby, John F., *vice consul, Caracas* 20
Michael, Louis G., *Department of State* 13
Miller, George E., *vice consul, Paris* 20
Minneman, Paul G., *Department of Agriculture* 20
Minter, John R., *first secretary, Canberra* 20
Molesworth, Kathleen, *vice consul, Guatemala* 21
Morris, Brewster H., *third secretary and vice consul, Berlin* 21
Murray, Alton T., *assistant agricultural attaché, London* 21
Neathery, Jack B., *vice consul, Caracas* 21
Newman, David K., *vice consul, Leopoldville* 26
Nichols, Donald H., *vice consul, Vladivostok* 26
Norden, Carl F., *vice consul, Paramaribo* 21
North, Oliver B., *assistant commercial attaché, Ottawa* 21
Nufer, Alfred F., *commercial attaché, Habana* 21
Nugent, Julian L., Jr., *vice consul, Mexico, D. F.* 21
Nyhus, Paul O., *agricultural attaché, Buenos Aires* 21
Oakley, R. Kenneth, *vice consul, Mexico, D. F.* 21
O'Connor, Katherine E., *third secretary and vice consul, Ottawa* 21
Olds, Herbert V., *vice consul, Rotterdam* 21
O'Shaughnessy, Elim, *vice consul, Natal* 21
Ostrow, Walter W., *vice consul, Zürich* 27
Paddock, Paul, *vice consul, Batavia* 21
Palmer, Joseph, 2d, *vice consul, Mexico, D. F.* 21
Parry, Carroll C., *vice consul, Vienna* 27
Parsons, J. Graham, *third secretary and vice sul, Ottawa* 21
Pasvolsky, Leo, *Department of State* 13
Pearson, Paul H., *third secretary and vice consul, Berlin* 21
Pease, Harold D., *vice consul, Shanghai* 27
Pedersen, Alfred J., *vice consul, Bilbao* 27
Pell, Herbert C., *minister, Portugal* 12
Peterson, Avery F., *second secretary and consul, Ottawa* 21
Peyton, Robert K., *vice consul, Chihuahua* 27
Porter, William J., *vice consul, Baghdad* 27
Post, Richard H., *vice consul, Windsor* 21
Randall, Harold M., *assistant commercial attaché, Buenos Aires* 21
Randall, Lee D., *vice consul, Marseille* 22
Randolph, Archibald R., *third secretary and vice consul, Bogotá* 22
Rankin, Karl L., *commercial attaché and consul, Belgrade* 22
Ray, David T., *vice consul, Tokyo* 22
Reagan, Daniel J., *commercial attaché, Paris* 22
Reed, Harry C., *vice consul, Quito* 27
Reinhardt, G. Frederick, *third secretary and vice consul, Moscow* 22
Rewinkel, Milton C., *third secretary and vice consul, Budapest* 22

Important... Rush! Save Days or Weeks by Pan American

● The Flying Clippers get you there sooner, let you stay longer, get you back quicker. On duty or pleasure, you can reach 55 lands 3 to 30 times faster, gain whole days, even weeks. Each flight is an exhilarating experience. Use the Clippers for mail and packages, too!

PAN AMERICAN AIRWAYS SYSTEM

TURNER'S DIPLOMATIC SCHOOL
WASHINGTON, D. C.

A unique educational institution devoted exclusively to the preparation of college graduates for the written examination for the Foreign Service

Teaching staff of fourteen experienced University Instructors.

Regular seven months session begins early in February. Summer Review course begins late in June.

For further information and bulletin address:
COLONEL CAMPBELL TURNER, Director

ALL AMERICA CABLES AND RADIO

"via All America"

to

CENTRAL AND SOUTH AMERICA AND THE WEST INDIES

The advantages of the "Via All America" route to Central and South America and the West Indies are well known to business men everywhere in the United States. With its own direct facilities from New York to 67 Company-owned and operated offices in 24 countries and islands in the Western Hemisphere, the closest attention to transmission and delivery of all international telegrams is assured.

Cablegrams "Via All America" may be sent from the Company's head office at 67 Broad Street, New York, or from any Postal Telegraph office anywhere in the United States.

For fast, accurate and secret service to Central and South America and the West Indies, send your messages "Via All America."

ALL AMERICA CABLES AND RADIO, INC.

Main Office: 67 Broad St., New York, N. Y.

PAGE

Richards, J. Bartlett, *Department of State* 22
Richardson, Gardner, *commercial attaché, Ankara* 22
Rinden, Robert W., *vice consul, Hong Kong* 22
Robison, Harold D., *consul, Singapore* 22
Rogers, Buford G., *vice consul, Bordeaux* 27
Rutherford, M. Robert, *vice consul, Winnipeg* 22
Schefer, E. Edward, *vice consul, Batavia* 22
Schoellkopf, W. Horton, Jr., *vice consul, Mexicali* 22
Schultz, William Leslie, *vice consul, Liverpool* 27
Schwartz, Harry H., *vice consul, Vancouver* 22
Scott, James T., *commercial attaché, Athens* 22
Service, Richard M., *vice consul, Tsingtao* 27
Sims, Harold, *vice consul, Pernambuco* 27
Smith, A. Viola, *consul, Shanghai* 22
Smith, Bromley K., *vice consul, Montreal* 22
Smith, Donald W., *assistant commercial attaché, Tokyo* 22
Smith, Henry T., *vice consul, Matamoros* 22
Smith, Jule B., *consul, Copenhagen* 23
Smith, Walter, *vice consul, Canton* 23
Smyser, William L., *third secretary and vice consul, Berlin* 23
Smythe, David M., *vice consul, Bilbao* 23
Snyder, Byron B., *vice consul, Genoa* 23
Somerville, James, Jr., *assistant commercial attaché, London* 23
Sowell, Ashley B., *commercial attaché, Panamá* 23
Spaulding, E. Wilder, *Department of State* 13
Sprouse, Philip D., *vice consul, Peiping* 23
Squire, John P., *vice consul, Port Said* 27
Stebbins, Henry E., *vice consul, London* 23
Steere, Lloyd V., *agricultural attaché, London* 23
Steintorf, Paul P., *consul, Manila* 23
Straus, Oscar S., 2d, *vice consul, Montreal* 23
Strong, Robert C., *vice consul, Durban* 23
Stuart, Wallace W., *vice consul, Halifax* 23
Taylor, Clifford C., *agricultural attaché, Ottawa* 23
Taylor, Earle C., *assistant commercial attaché, Ankara* 23
Tewksbury, Howard H., *commercial attaché, Quito* 23
Thayer, Charles W., *third secretary and vice consul, Moscow* 23
Thomas, Sheldon, *second secretary, Buenos Aires* 23
Thomasson, David A., *vice consul, Tokyo* 23
Thompson, Charles O., *vice consul, Singapore* 24
Thompson, Charles A., *Department of State* 13
Thurston, Ray L., *Department of State* 24
Topping, John L., *vice consul, Montreal* 24
van Wickel, Jesse F., *commercial attaché, The Hague* 24
von Hellens, Lawrence W., *vice consul, Helsinki* 27

Premier
FOOD
PRODUCTS

WHEREVER you go throughout the world you can enjoy PREMIER FOOD PRODUCTS. Let them follow you by availing yourself of Francis H. Leggett & Company's PERSONALIZED EXPORT SERVICE developed solely for the convenience of foreign service officers and their families.

Not only will you enjoy the finest of American foods, selected and prepared according to most rigid standards, but you will be assured of efficient service down to the minutest details of packing and shipping.

Many foreign service families have for years enjoyed the convenience of this service. We invite your correspondence with reference to it.

Address: **EXPORT DIVISION**

FRANCIS H. LEGGETT & COMPANY

HUDSON RIVER, 27TH TO 28TH STREETS
NEW YORK CITY, N. Y., U. S. A.

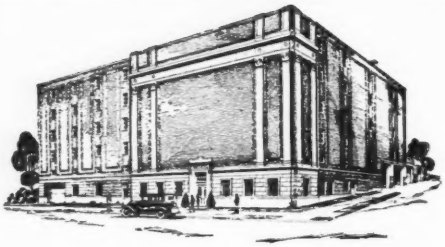

FEDERAL STORAGE COMPANY

Every Modern Facility for the Safe Handling and Care of Household Treasures

Private Rooms for Furniture
Cold Storage for Furs
Rug Cleaning and Storage
Vault for Silverware
Home Inspection and Insurance Service
Fumigation Chambers
Piano and Art Section
Local and Long Distance Moving
Packing and Shipping
Lift Vans for Foreign Removals

◆

1701 Florida Ave. ADams 5600

WASHINGTON, D. C., U.S.A.

Officers

E. K. MORRIS
President
HAROLD N. MARSH
Vice-Pres. and Counsel
JAMES M. JOHNSTON
Vice-Pres. and Treasurer
H. RANDOLPH BARBEE
Secretary
PAUL E. TOLSON
Asst. Vice-Pres.
S. WEBSTER ADAMS
Asst. Vice-Pres.
A. RUSSELL BARBEE
Asst. Treasurer
RAYMOND O. BABB
Asst. Secretary

Directors

BRUCE BAIRD
CHARLES S. BAKER
H. RANDOLPH BARBEE
DANIEL L. BORDEN
HENDERSON S. DUNN
HENRY P. ERWIN
D. P. GAILLARD
JAMES M. JOHNSTON
HAROLD N. MARSH
ALLISON N. MILLER
CARROLL MORGAN
E. K. MORRIS
DONALD F. ROBERTS
CHARLES G. TREAT
GRIFFITH WARFIELD

No Sissies wanted

THERE'S no place in the Service for either men or machines that can't stand the gaff.

Maybe that's why the durable Royal is the leading Portable typewriter in the foreign service. A tough and rugged machine, the Royal is built to stand up in all kinds of weather, to withstand the hardest of hard-pounding abuse.

The reason for this may interest you: Royal was the last to bring out a Portable, because our engineers and designers were determined to develop a machine which would be a standard office typewriter in everything but size. That's why the Royal Portable is so sturdily, completely built. And why it's known today as—

THE Standard Typewriter in Portable Size

Royal Portable

Copyright 1941, Royal Typewriter Company, Inc.

Vinson, J. Kittredge, *vice consul, Berlin* 24
Wagner, Joesph J., *vice consul, Habana* 24
Walker, William W., *vice consul, Cólon* 27
Walstrom, Joe D., *vice consul, Buenos Aires* 24
Watrous, Livingston D., *vice consul, Agua Prieta* 24
Watson, Osborne S., *commercial attaché, Caracas* 24
Weatherby, Meredith, *vice consul, Habana* 24
Weisenburg, Leslie A., *vice consul, Paris* 27
Welch, Rolland, *third secretary and vice consul, Callao-Lima* 24
Wellborn, Alfred T., *vice consul, Department of State* 24
West, George Lybrook, Jr., *vice consul, Godthaab* 24
Whitaker, Charles H., *vice consul, Habana* 24
Williams, Frank S., *commercial attaché, Tokyo* 24
Williams, John Z., *vice consul, Ciudad Trujillo* 27
Williams, Philip P., *third secretary and vice consul, Rio de Janeiro* 24
Wilson, Evan M., *third secretary and vice consul, Cairo* 24
Wilson, Robert E., *vice consul, Buenos Aires* 24
Winant, John G., *ambassador, Great Britain* 11
Withey, Francis M., *vice consul, Florence* 27
Witman, William, 2d, *vice consul, Beirut* 24
Woods, Sam E., *commercial attaché, Berlin* 24
Wright, William P., *consul, Johannesburg* 25
Wythe, George, *Department of State* 13
Yardley, Edward, *Department of State* 13
Zapf, Lacey C., *consul, Sydney* 25

Specializing in systems, methods and equipment for Government Offices.

CLARIN METAL FOLDING CHAIRS
THE FINEST MADE

VISIBLE RECORD EQUIPMENT

HARTER METAL CHAIRS

TELKEE KEY CABINETS

LOOSE LEAF BINDERS
FOR ALL PURPOSES

FILING SYSTEMS

THE WALCOTT-TAYLOR COMPANY
INCORPORATED
MILLS BUILDING WASHINGTON, D. C.

Why not a

Grand Ocean Trip?

So delightfully different . . . costs so little.

• It's worth a fortune to you in sheer pleasure, care-free relaxation and renewed health to take an ocean trip on the palatial new **s s America** or the famous **Washington** or **Manhattan.** But you don't have to spend a fortune to do it.

• For a surprisingly low rate per day, your fare covers not only stateroom and meals, but gala entertainment too—preview movies, deck sports and varied professional entertainment aboard for each glorious day.

• In less than one short year of service the **America** has delighted thousands of people. They have taken **gala cruises** through the peaceful, fascinating Caribbean, seen colorful Puerto Rico, the Virgin Islands, Haiti and Havana. Or, they have spent glorious tropical days en route to or from New York and California . . . through the Panama Canal . . . via Havana and Mexico.

• On this new all-American liner . . . the finest in passenger service . . . or on the big **Washington** or **Manhattan** of transatlantic fame . . . you enjoy the world's highest standards of ship accommodations, cuisine and service.

• See your travel agent, now, and let him suggest a trip for you on the **America** or the **Washington** or the **Manhattan.** Get away from worrying about the world and enjoy a restful, never-to-be-forgotten cruise.

U. S. LINES

One Broadway, New York City
Telephone: DIgby 4-5800

THE AMERICAN FOREIGN SERVICE JOURNAL

is printed by

The Monumental Printing Co.

BALTIMORE, MARYLAND

BOOK AND MAGAZINE PRINTERS FOR 25 YEARS

A Complete Book Publication Service for Foreign Service Officers